ORGANIGRAMM PFLEGEZENTRUM BRUNNMATT

Gültig ab 01.02.2024
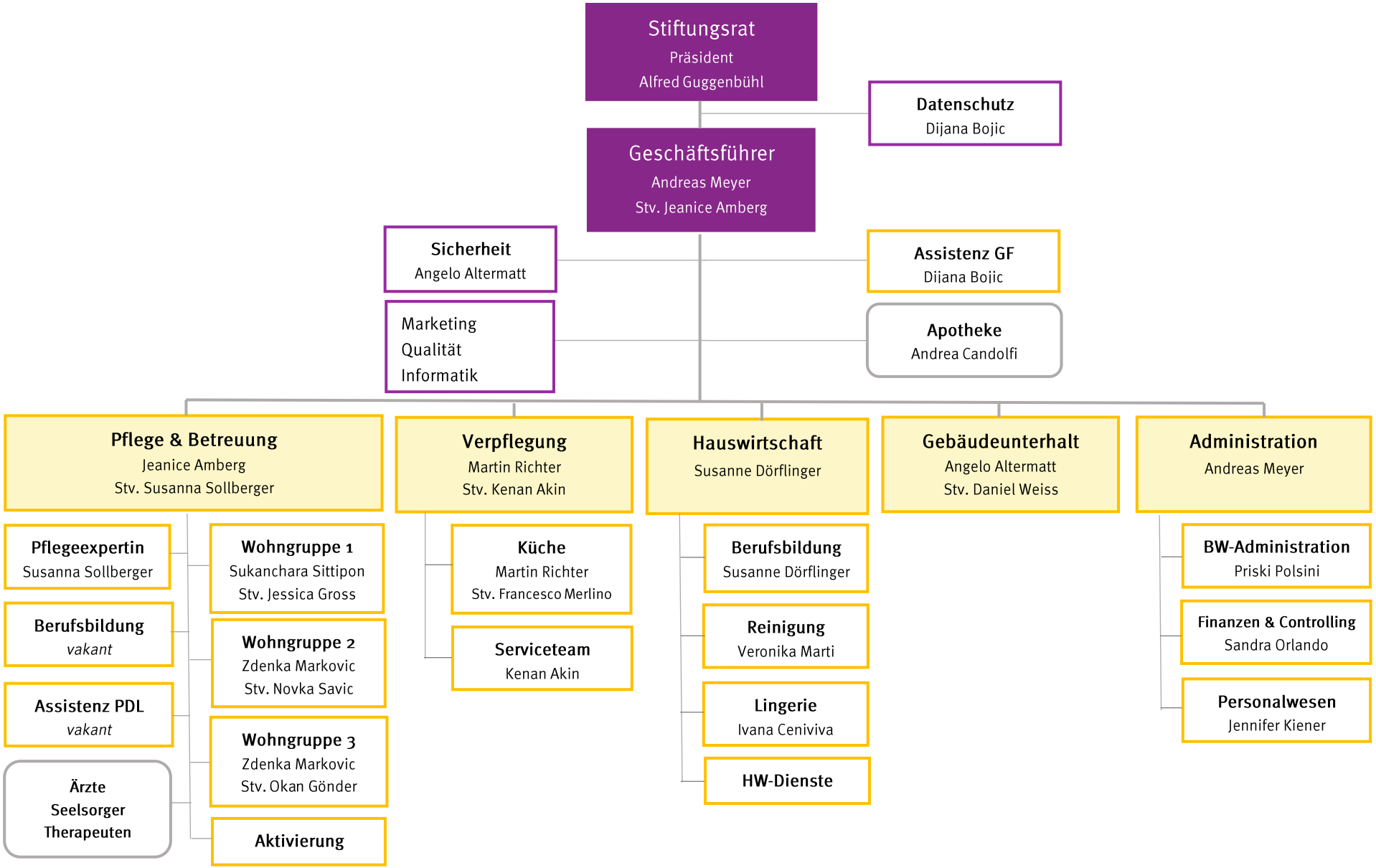
PFLEGEZENTRUM BRUNNMATT